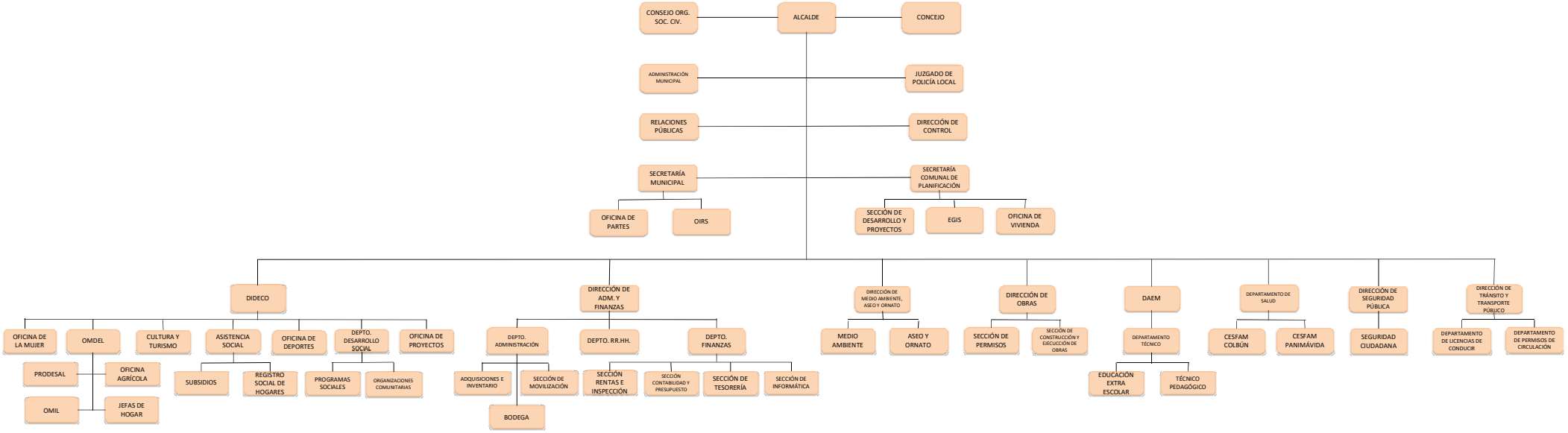ILUSTRE MUNICIPALIDAD DE COLBUN